



Juniper CREST

BUILDING TYPE II

5 Beds + Bonus Room

3.5 Baths

3,318 Square Feet

3 Car Garage

Vaulted Ceilings

5-Piece Master Bathroom

Upstairs Laundry Room

Covered Outdoor Living Room

Territorial Views

Near I-405 & Downtown Bothell

Northshore School District

For more information contact our sales team:

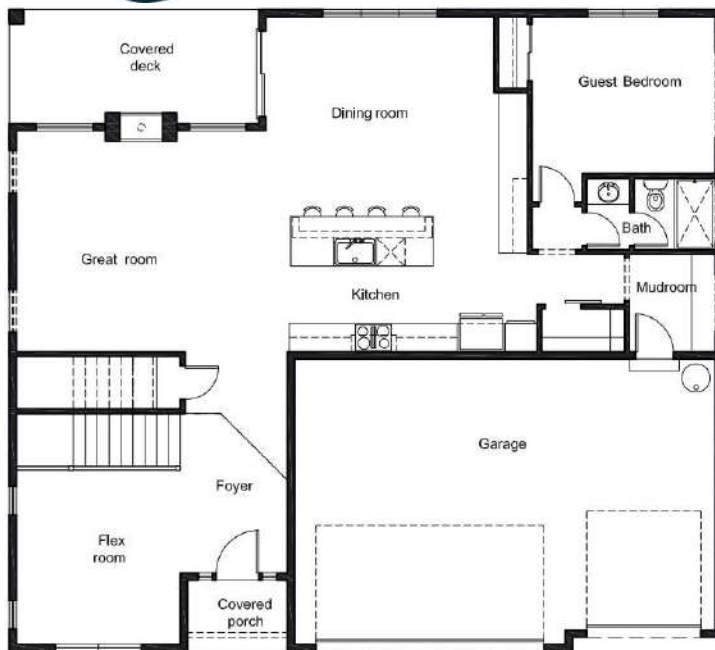

MAIN FLOOR



UPPER FLOOR



PETER MURPHY
Listing Agent
425-231-0822
peter@beemurphyteam.com



ERIN BEE THOMPSON
Listing Agent
206-660-4872
erin@erinbee.com



SARA MONTAGNE
Buyer's Agent
206-794-2108
sara@beemurphyteam.com

