

# Juniper CREST

## BUILDING TYPE II

5 Beds + Bonus Room

3.5 Baths

3,318 Square Feet

3 Car Garage

Vaulted Ceilings

5-Piece Master Bathroom

Upstairs Laundry Room

Covered Outdoor Living Room

Territorial Views

Near I-405 & Downtown Bothell

Northshore School District

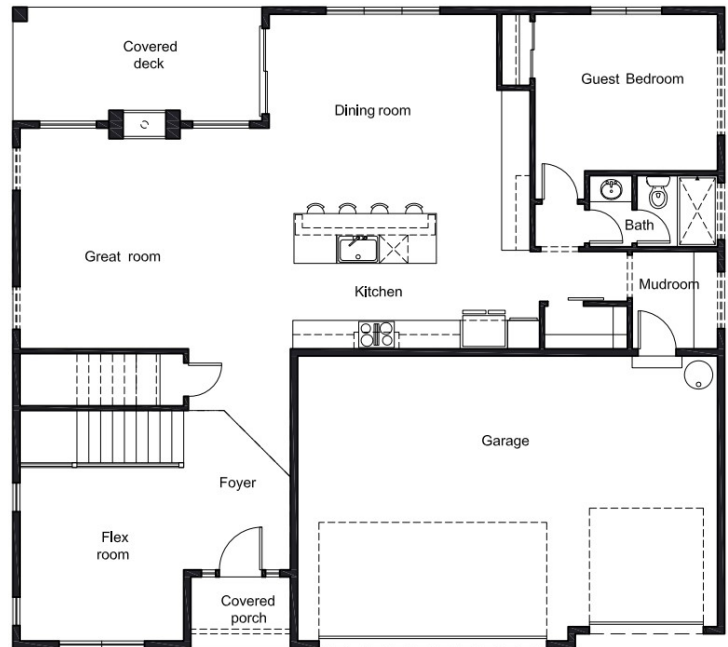

**MAIN FLOOR**

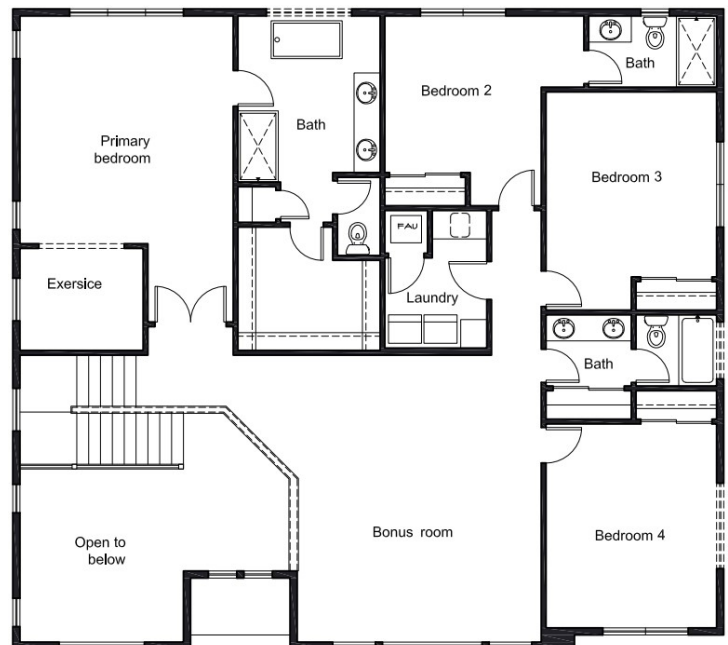

**UPPER FLOOR**

For more information contact our sales team:



**PETER MURPHY**  
Listing Agent  
425-231-0822  
peter@beemurphyteam.com



**ERIN THOMPSON**  
Listing Agent  
206-660-4872  
erin@erinbee.com