

RêVE59

BUILDING TYPE III Interior Unit

4 Beds + Bonus Room + Den

4 Baths

2,666 Square Feet

2-Car Tandem Garage

Walk-In Pantry

5-Piece Master Bathroom

Upstairs Laundry Room

Spacious Deck

Territorial Views

Near I-405 & Downtown Bothell

Northshore School District

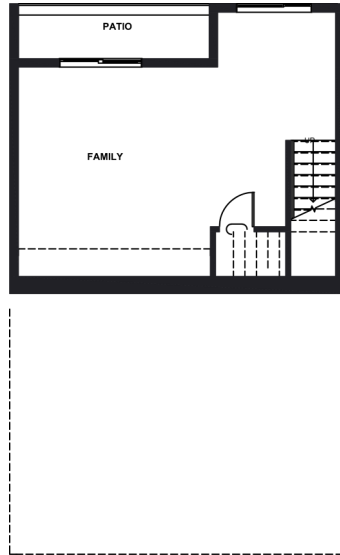

BASEMENT

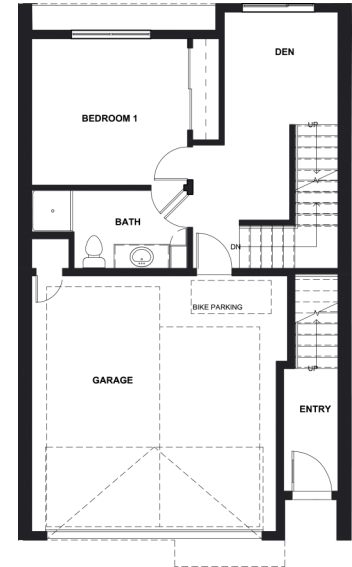

FIRST FLOOR

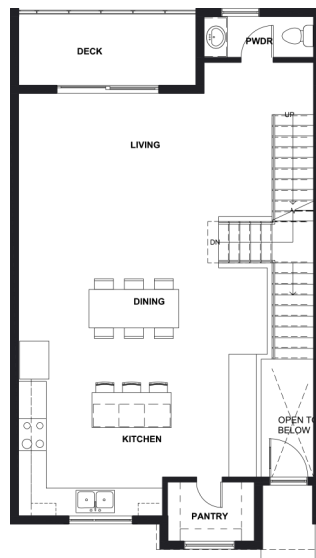

SECOND FLOOR

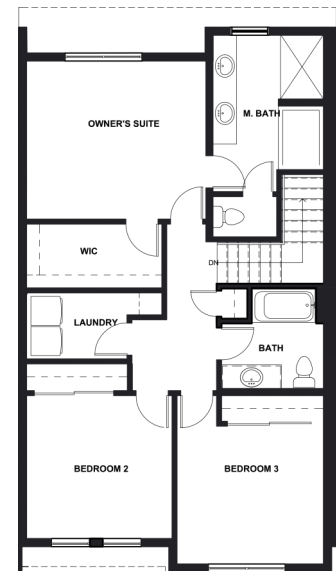

THIRD FLOOR

For more information contact our sales team:



PETER MURPHY
Listing Agent
425-231-0822
peter@beemurphyteam.com



ERIN THOMPSON
Listing Agent
206-660-4872
erin@erinbee.com



SARA MONTAGNE
Buyer's Agent
206-0794-2108
sara@beemurphyteam.com